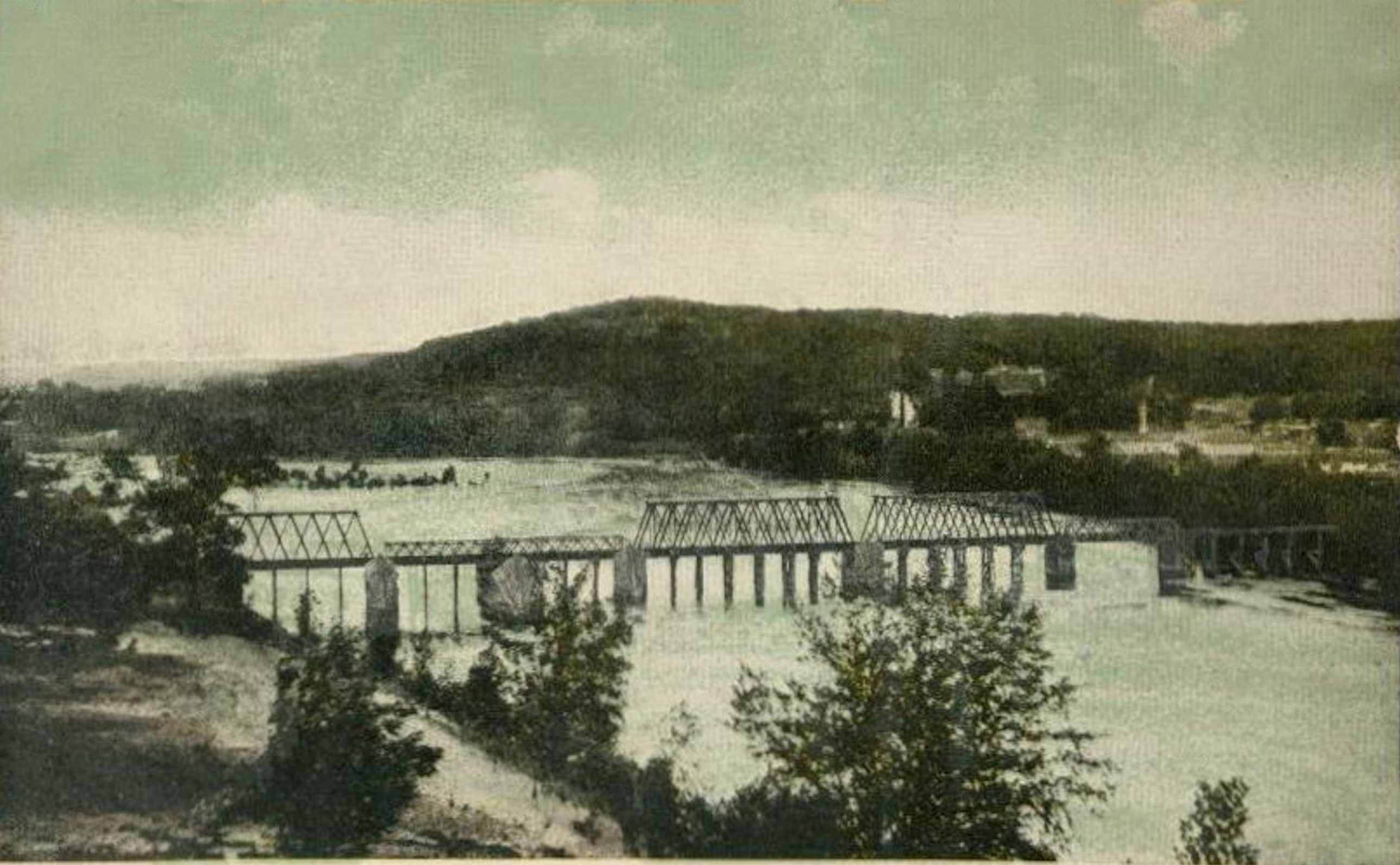

C. M. & St. Paul Ry. Bridge at Shawtown, Eau Claire, Wis. Pub. by C. R. Allen, Eau Claire, Wis.